

SHIP'S PARTICULARS MT GOLDEN PALM

CALL SIGN	5LST6
FLAG	Liberia
PORT OF REGISTRY	Monrovia
DESIGN	Double Hull
OFFICIAL NUMBER	DN517-5
IMO/LLOYDS NUMBER	1055882
CLASS SOCIETY	CCS
CLASS NOTATION	I+HULL, Oil tanker/Chemical tanker IMO Type II, ICE IC, ESP, +VeriSTAR-HULL Unrestricted Navigation, METHANOLFUEL-PREPARED, INWATERSURVEY, +MACH, +AUT-UMS, MON-SHAFT, IG,VCS,BWT,CPS(WBT), L-HG-S3, CLEANSHIP, CREENPASSPORT-EU,ERS-S

KEEL LAID	20/12/2024
LAUNCHED	24/06/2025
DELIVERED	
CONTRACT	09/02/2024
SHIPYARD	Fujian Southeast Shipbuilding Co., Ltd, China

SATELLITE COMMUNICATION		
	INMARSAT-C-1	INMARSAT-C-2
	463748164	463748165
MMSI	636024470	
Phone FBB Brigde:		
Phone Vsat Bridge:	+30 210 8601067	
Phone Vsat Master Cabin:	+30 210 8601067	
E-mail	goldenpalm@orbytmil.com	

OWNERS Hai Sheng No.41 (Tianjin) of BOBFL Co. Ltd. Full address: Room 202, No.6262, Australia Road, Dongjiang free Trade Pilot Zone, Tianjin(DIBs free Trade Zone Branch No.11222)

Seacon Ship Management (Europe)S.A 4th,Floor,18,Pssidonos Ave.,176 74 Kalithea,Athens,Greece Tel + 302117506350| Email gr@seacon.com

OPERATORS P & I CLUB The London Steam-Ship Owners' Mutual Insurance Association Limited

PRINCIPAL DIMENSIONS	
LOA	149.80 m
LBP	140.80 m
BREADTH (Moulded)	22.80 m
DEPTH (Moulded)	12.70 m
HEIGHT (Maximum)	38.14 m
BRIDGE FRONT - BOW	122.7 m
BRIDGE FRONT - STERN	27.1 m
BRIDGE FRONT - M'FOLD	47.8 m
BOW - MANIFOLD	74.9 m

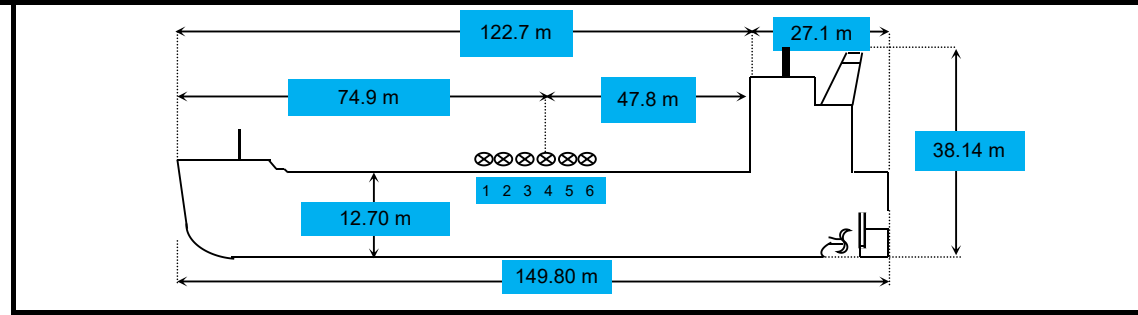

TONNAGE	REGD	SUEZ	PANAMA
NET	6070,00	10391,00	10046,00
GROSS	11944,00	12362,00	-
REDUCED GROSS TONNAGE	-	-	-

TANK CAPACITIES (cbm)				
CARGO TANKS (98 %)m3			BLST TKS (100 %)m3	
COT 1(P)/(S)	1254,930	1267,158	FORE PEAK	398,350
COT 2(P)/(S)	1958,378	1.945,640	WBT 1(P)/(S)	667,627 649,845
COT 3(P)/(S)	2054,814	2.067,552	WBT 2(P)/(S)	652,010 677,515
COT 4(P)/(S)	2067,552	2.054,814	WBT 3(P)/(S)	658,605 633,100
COT 5(P)/(S)	1732,582	1.745,319	WBT 4(P)/(S)	634,211 659,716
COT 6(P)/(S)	954,956	944,256	WBT 5(P)/(S)	555,339 537,284
SLOP(P)/(S)	286,200	286,200	WBT 6(P)/(S)	574,178 583,807
TOTAL	20620,352			
RESIDUAL	41,027			
OTHER DETAILS				
FWA(Summer)	201 mm	Level Guage	Fixed Radar	
TPC@Summer	30.39 MT		Gauge	
Overfill Alarm	98%	H.Level alarm	95%	TOTAL 7881,587

LOAD LINE INFORMATION	FREEBOARD	DRAFT	DWT
SUMMER	3.21 m	9.50 m	18500.00 MT
WINTER	3.41 m	9.30 m	17990.00 MT
TROPICAL	3.01 m	9.70 m	19191.00 MT
LIGHTSHIP	10.07 m	2.65 m	0.00 MT
NORMAL BALLAST COND	6.90 m	5.71 m	8077.87 MT
SEG. BALLAST COND	6.90 m	5.71 m	8077.87 MT
PARALLEL BODY LENGHT	Lightship	Norm Ballast	Summer DWT
	66.72 m	66.01 m	83.94 m

MACHINERY / PROPELLER / RUDDER	
MAIN ENGINE	YMD 6S40ME-C9.5-HPSCR
M.C.R.	3900kW X 104.0 RPM
Shaft Generator	AXR 400ML4 / 1000kW
GENERATOR (3 sets)	DAIHATSU 6DE-18/800kw
PROPELLER	Variable pitch propeller
RUDDER	Balanced Flap
STEERING GEAR	Rotary Vane Type
BOW THRUSTER	KT-88B3 / 800kW
FW GENERATOR CAP	20 Tons/Day
FIRE WIRE	N/A

BUNKER TANKS 98% m3	
No1HF0st(S)	148,686
No1HF0st(P)	175,449
No2HF0st(C)	157,868
HFO SETT	22,746
HFO SERV	22,697
FO overflow	24,529
TOTAL	551,975
DO st (P)	109,701
DO st (S)	52,910
DO Service	22,481
DO Settling	33,545
TOTAL	218,64

WINCHES / WINDLASS / ROPES / EMERGENCY TOWING			
	FRD	AFT	PARTICULARS
WINCHES	6	6	Masada ,Hauling Speed-15 mtrs/min, Heaving Pwr-140kN
MRG ROPES	6	6	High Modulus Polyethylene /26mm x 200m,BS-540kN
WINDLASS	3		Hauling Speed-9 mtrs/min,Heaving Pwr-149kN/223.5kN
ANCHOR	3		Port - 10 Shackles / Stbd - 11 Shackles, Cable dia-76 mm/Aft 110m

CARGO AND BALLAST PUMPING SYSTEM - FRAMO			
MAIN PUMPS	NO.	CAPACITY	MODEL
CARGO OIL P/P's(COT)	12	300 M3/Hr	SD150
CARGO OIL P/P's(SLO)	2	150 M3/Hr	SD125
PORTABLE P/P	1	70 M3/Hr	KP80
BALLAST PUMP	2	350 M3/Hr	SB200-3
Res.Tk Pump	1	20 m3/hr	Pn. diaphragm pump
Fire & GS pump	1	EMSE-20M2 200 m3/hr	
Fire & Bilge Pump	1	FMCE-125MC2 90 m3/hr	
Emerg.Fire Pump	1	FMCN-125MS2 72 m3/hr	

CRANES	
Hose Crane	10 T
LIFE BOAT	
Free fall- 25 Persons	
LIFE RAFTS(4)	
2 x 25 P + 2 x 6 P	
CRANES	
Hose Crane	10 T
Prov. Crane	2.5 T

MANIFOLD ARRANGEMENT	
Distance of cargo manifold to cargo manifold	1500 mm
Distance of cargo manifold to vpr. return manifold	1500 mm
Distance of manifolds to ship's rail	4600 mm
No of cargo connections per side	7
Distance from bottom(keel) to centre of manifold	14.80 mtrs
Ht of manifold above WL SDWT condition	5.31 mtrs
Size of cargo connection	8"
V/L comply with latest OCIMF edition	Yes
V/L fitted with stern manifold	No

IG / VAPOUR EMISSION / VENTING	
P/V VALVE PR./ VAC. SETTING	+2 038 mm / -357 mm WG
Mast Raiser./VAC. SETTING	+2 300 mm / -700 mm WG

FIRE FIGHTING SYSTEM	
ENGINE ROOM	CO2 System
PAINT STR	Splinker system
CARGO AREA/SAMPLE LKR	Foam system / Splinker system