

SHIP'S PARTICULARS MT GOLDEN BANYAN

CALL SIGN	5LST2
FLAG	Liberia
PORT OF REGISTRY	Monrovia
DESIGN	Double Hull
OFFICIAL NUMBER	DN517-1
IMO/LLOYDS NUMBER	1055844
CLASS SOCIETY	Bureau Veritas

KEEL LAID	21/10/2024
LAUNCHED	19/01/2025
DELIVERED	20/06/2025
CONTRACT	09/02/2024
SHIPYARD	Fujian Southeast Shipbuilding Co., Ltd, China

SATELLITE COMMUNICATION		
	INMARSAT-C-1	INMARSAT-C -2
	463746969	463746970
MMSI	636024466	
Phone FBB Brigde: -		
Phone Vsat Bridge: +302108601041		
Phone Vsat Master Cabin: +302108601041		
E-mail	goldenbanyan@orbytmil.com	

CLASS NOTATION	I+HULL, Oil tanker/Chemical tanker IMO Type II, ICE IC, ESP, +VeriSTAR-HULL Unrestricted Navigation, METHANOLFUEL-PREPARED, INWATERSURVEY, +MACH, +AUT-UMS, MON-SHAFT, IG,VCS,BWT,CPS(WBT), L-HG-S3, CLEANSHIP, CREENPASSPORT-EU,ERS-S
----------------	--

OWNERS	Bright Chemone shipping limited; Full address: 80 Broad Street, Monrovia; Country: LIBERIA
--------	--

OPERATORS	Seacon Ship Management (Europe)S.A 4th,Floor,18,Pssidonos Ave.,176 74
-----------	---

P & I CLUE	The London Steam-Ship Owners' Mutual Insurance Association Limited
------------	--

PRINCIPAL DIMENSIONS	
LOA	149.80 m
LBP	140.80 m
BREADTH (Moulded)	22.80 m
DEPTH (Moulded)	12.70 m
HEIGHT (Maximum)	37.40 m
BRIDGE FRONT - BOW	118.70 m
BRIDGE FRONT - STERN	31.10 m
BRIDGE FRONT - M'FOLD	42.50 m
BOW - MANIFOLD	76.20 m

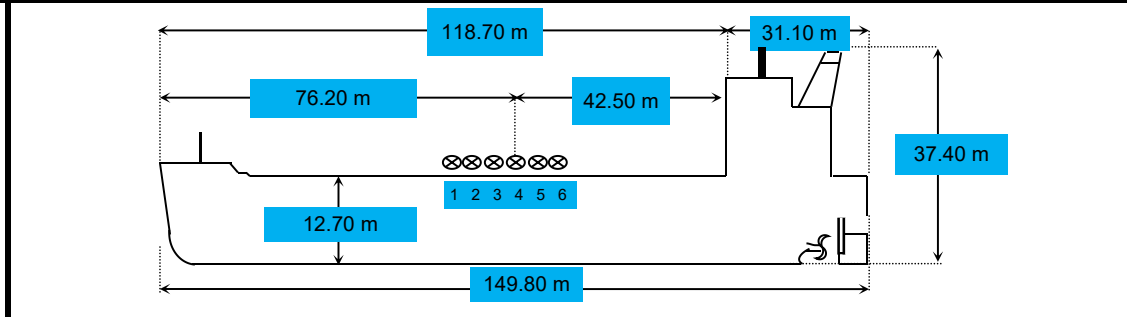

TONNAGE	REGD	SUEZ	PANAMA
NET	6070,00	10391,00	10046,00
GROSS	11944,00	12362,00	-
REDUCED GROSS TONNAGE	-	-	-

TANK CAPACITIES (cbm)					
CARGO TANKS (98 %m3)				BLST TKS (100 %)m3	
COT 1(P)/(S)	1254,930	1267,158		FORE PEAK	398,350
COT 2(P)/(S)	1958,378	1.945,640		WBT 1(P)/(S)	667,627 649,845
COT 3(P)/(S)	2054,814	2.067,552		WBT 2(P)/(S)	652,010 677,515
COT 4(P)/(S)	2067,552	2.054,814		WBT 3(P)/(S)	658,605 633,100
COT 5(P)/(S)	1732,582	1.745,319		WBT 4(P)/(S)	634,211 659,716
COT 6(P)/(S)	954,956	944,256		WBT 5(P)/(S)	555,339 537,284
SLOP(P)/(S)	286,200	286,200		WBT 6(P)/(S)	574,178 583,807
TOTAL	20620,352				
RESIDUAL	41,027				
OTHER DETAILS					
FWA(Summer)	201 mm		Level Guage	Fixed Radar	
TPC@Summer	30.39 MT		Gauge		
Overfill Alarm	98%		H.Level alarm	95%	
TOTAL					7881,587

LOAD LINE INFORMATION	FREEBOARD	DRAFT	DWT
SUMMER	3.21 m	9.50 m	18500.00 M T
WINTER	3.41 m	9.30 m	17990.00 MT
TROPICAL	3.01 m	9.70 m	19191.00 MT
LIGHTSHIP	10.07 m	2.65 m	0.00 MT
NORMAL BALLAST COND	6.90 m	5.71 m	8077.87 MT
SEG. BALLAST CONDN	6.90 m	5.71 m	8077.87 MT
PARALLEL BODY LENGHT	Lightship	Norm Ballast	Summer DWT
	66.72 m	66.01 m	83.94 m

MACHINERY / PROPELLER / RUDDER	
MAIN ENGINE	YMD 6S40ME-C9.5-HPSCR
M.C.R.	3900kW X 104.0 RPM
Shaft Generator	AXR 400ML4 / 1000kW
GENERATOR (3 sets)	DAIHATSU 6DE-18/800kw
PROPELLER	Variable pitch propeller
RUDDER	Semi Spade Type
STEERING GEAR	Rotary Vane Type
BOW THRUSTER	KT-88B3 / 800kW
FW GENERATOR CAP	20 Tons/Day
FIRE WIRE	N/A

BUNKER TANKS 98% m3	
No1HFOst(S)	148,686
No1HFOst(P)	175,449
No2HFOst(C)	157,868
HFO SETT	22,746
HFO SERV	22,697
FO overflow	24,529
TOTAL	551,975
DO st (P)	109,701
DO st (S)	52,910
DO Service	22,481
DO Settling	33,545
TOTAL	218,64

WINCHES / WINDLASS / ROPES / EMERGENCY TOWING			
	FRD	AFT	PARTICULARS
WINCHES	3	3	Masada ,Hauling Speed-15 mtrs/min, Heaving Pwr-140kN
MRG ROPES	6	6	High Modulus Polyethylene /26mm x 200m,BS-540kN
WINDLASS	3		Hauling Speed-9 mtrs/min,Heaving Pwr-149kN/223.5kN
ANCHOR	3		Port- 10 Shackles / Stbd- 11 Shackles, Cable dia-76 mm/Aft 110m

CARGO AND BALLAST PUMPING SYSTEM - FRAMO			
MAIN PUMPS	NO.	CAPACITY	MODEL
CARGO OIL P/P's(COT)	12	300 M3/Hr	SD150
CARGO OIL P/P's(SLO)	2	150 M3/Hr	SD125
PORTABLE P/P	1	70 M3/Hr	KP80
BALLAST PUMP	2	350 M3/Hr	SB200-3
Res.Tk Pump	1	20 m3/hr	Pn. diaphragm pump
Fire & GS pump	1	EMSE-20M2 200 m3/hr	
Fire & Bilge Pump	1	FMCE-125MC2 90 m3/hr	
Emerg.Fire Pump	1	FMCN-125MS2 72 m3/hr	

CRANES	
Hose Crane	10 T
LIFE BOAT	
Free fall- 25 Persons	
LIFE RAFTS(4)	
2 x 25 P + 2 x 6 P	
CRANES	
Hose Crane	10 T
Prov. Crane	2.5 T

MANIFOLD ARRANGEMENT	
Distance of cargo manifold to cargo manifold	1500 mm
Distance of cargo manifold to vpr. return manifold	1500 mm
Distance of manifolds to ship's rail	4600 mm
No of cargo connections per side	7
Distance from bottom(keel) to centre of manifold	14.80 mtrs
Ht of manifold above WL SDWT condition	5.31 mtrs
Size of cargo connection	8"
V/L comply with latest OCIMF edition	Yes
V/L fitted with stern manifold	No

IG / VAPOUR EMISSION / VENTING	
P/V VALVE PR./ VAC. SETTING	+2 038 mm / -357 mm W
Mast Raiser./VAC. SETTING	+2 300 mm / -700 mm W

FIRE FIGHTING SYSTEM	
ENGINE ROOM	CO2 System
PAINT STR	Splinker system
CARGO AREA/SAMPLE LKR	Foam svstem / Splinker svstem